

The Entertainer 25mm

A Ragtime Two Step

Scott Joplin

Intro

Not fast

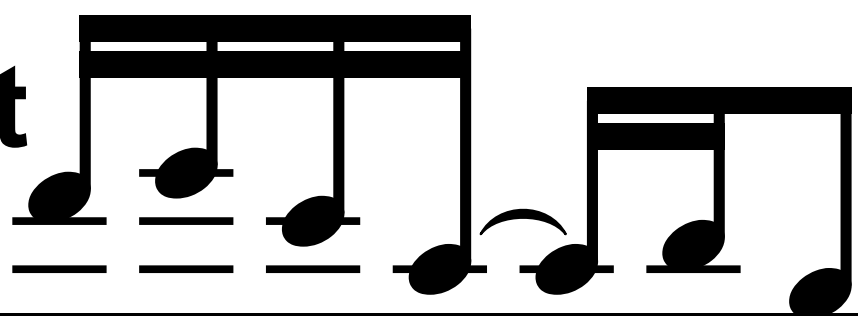

2

3

5

6

7

f

8

9

10
